

PLAN SHOWING THE PROPOSED CONSTRUCTION OF A RESIDENTIAL BUILDING IN S.No 28/9, AT DEVARAJAN STREET, CHINNA SEKKA DU TOWN PANCHAYAT, SAIDAPET TALUK, CHENGLEPUT MGR DIST.

OWNED BY: THIRU JAYA CAD

SCALE: 1"=8'-0"

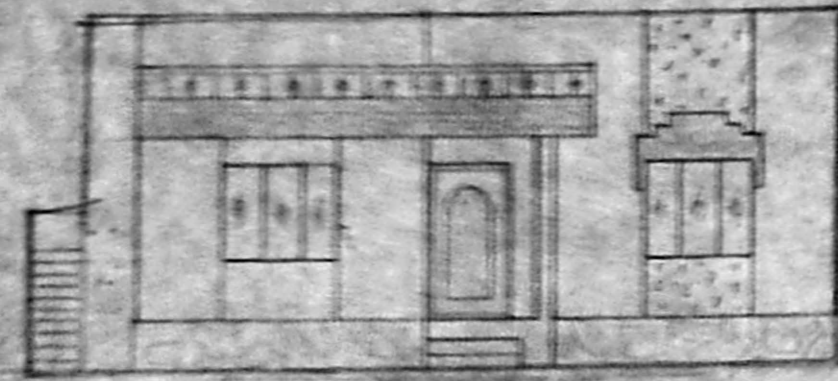

FRONT ELEVATION

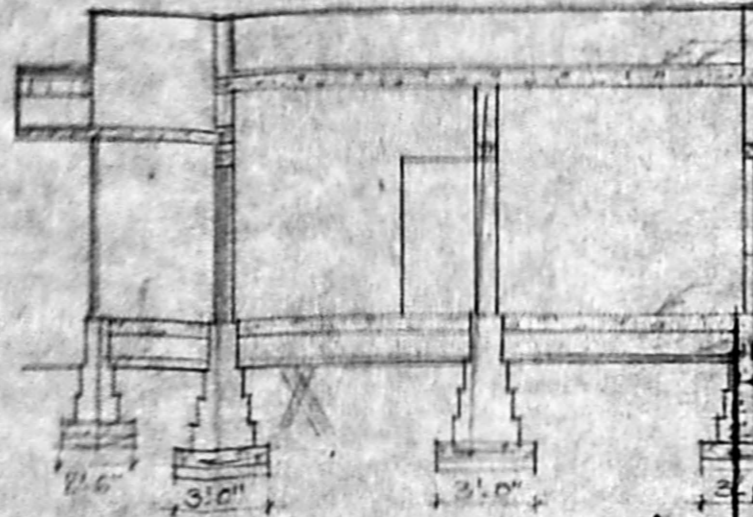

SECTION ON 'AB'

PARAPET WALL 8'-6" HIGH  
WEATHERING COURSE  
R.C.C. ROOF IN C.A (1:2:4)  
R.C.C. LINTEL & SUNSHADE  
IN C.A (1:2:4)

BRICK VORK IN C.A (1:1:6)  
PLASTERING IN C.A (1:3:6)  
FLOORING CONC IN P.C.C.  
SAND FILLING

Planning Permit No. 81-12/94

**APPROVED**

SUBJECT TO THE CONDITIONS IN THIS OFFICE LETTER.

No. A/11470/94 dt. 12/94

FOR MEMBER SECRETARY  
MADRAS METROPOLITAN  
DEVELOPMENT AUTHORITY  
MADRAS - 600 008.

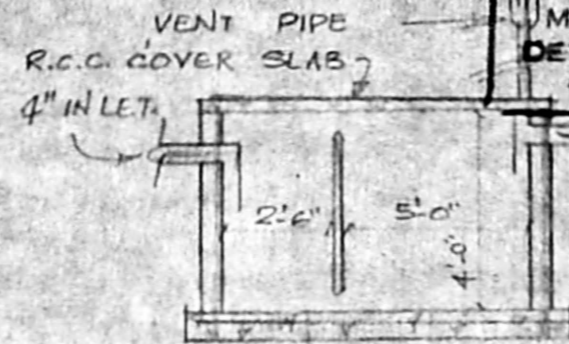

SEPTIC TANK



WELL

DRAIN WATER DETAILS

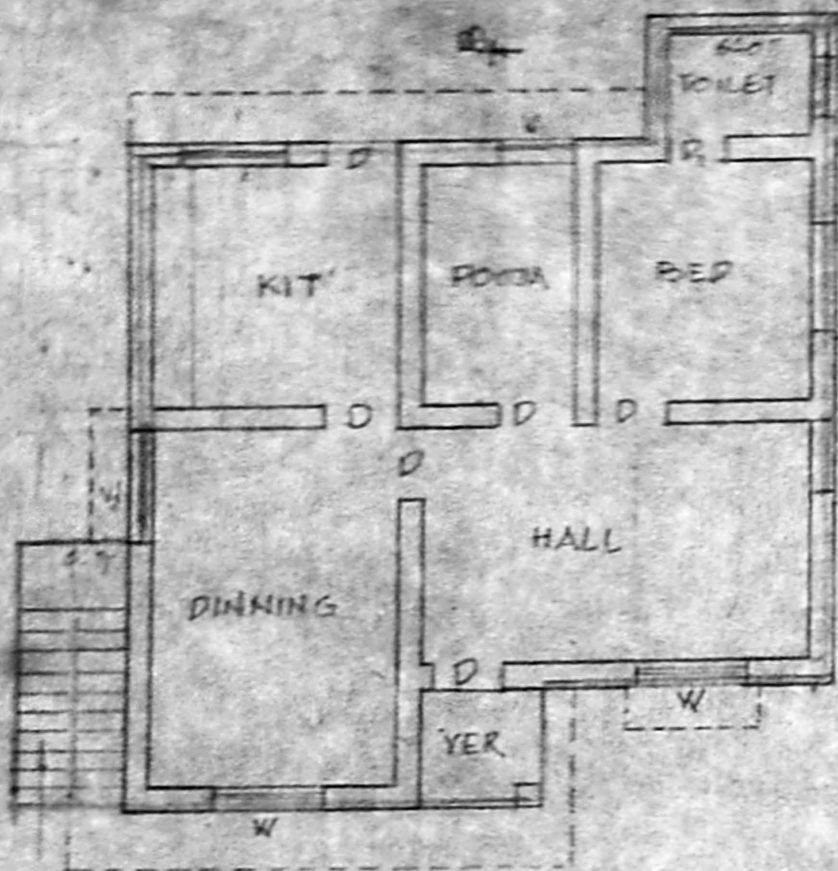

PLAN

SCHEDULE OF JOINERY:-

|                |                 |
|----------------|-----------------|
| D - DOOR       | (3'-0" x 6'-6") |
| D - DOOR       | (2'-6" x 6'-6") |
| W - WINDOW     | (4'-6" x 4'-0") |
| W - WINDOW     | (3'-0" x 4'-0") |
| V - VENTILATOR | (2'-0" x 1'-6") |

SITE PLAN

SCALE: 1"=16'-0"

|                          |          |
|--------------------------|----------|
| PROPOSED SHOWN IN        | ▬        |
| BOUNDARY SHOWN IN        | ▬        |
| ROAD SHOWN IN            | ▬        |
| AREA OF THE SITE         | 1806 SFT |
| AREA OF THE PRO BUILDING | 720 SFT  |

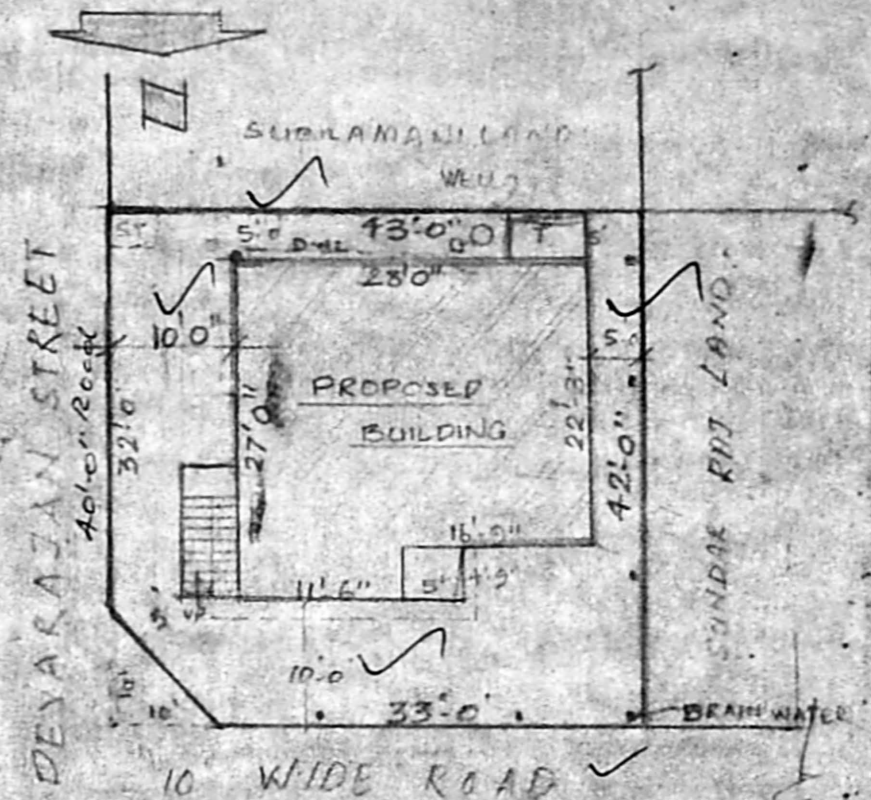

Revised Surveying  
plan  
A/11470/94  
J. Sub... 23/11/94

**SOOBALA KRISHNAN, S.O.**  
Licenced Surveyor,  
34, Thiruvalluvar Street  
Chinna Sekkadu,  
Saidapet, Madras - 600 008.

LICENSED SURVEYOR